Light and shadow

Testo di:

Musica di: VANGELIS
arrangiamento di:

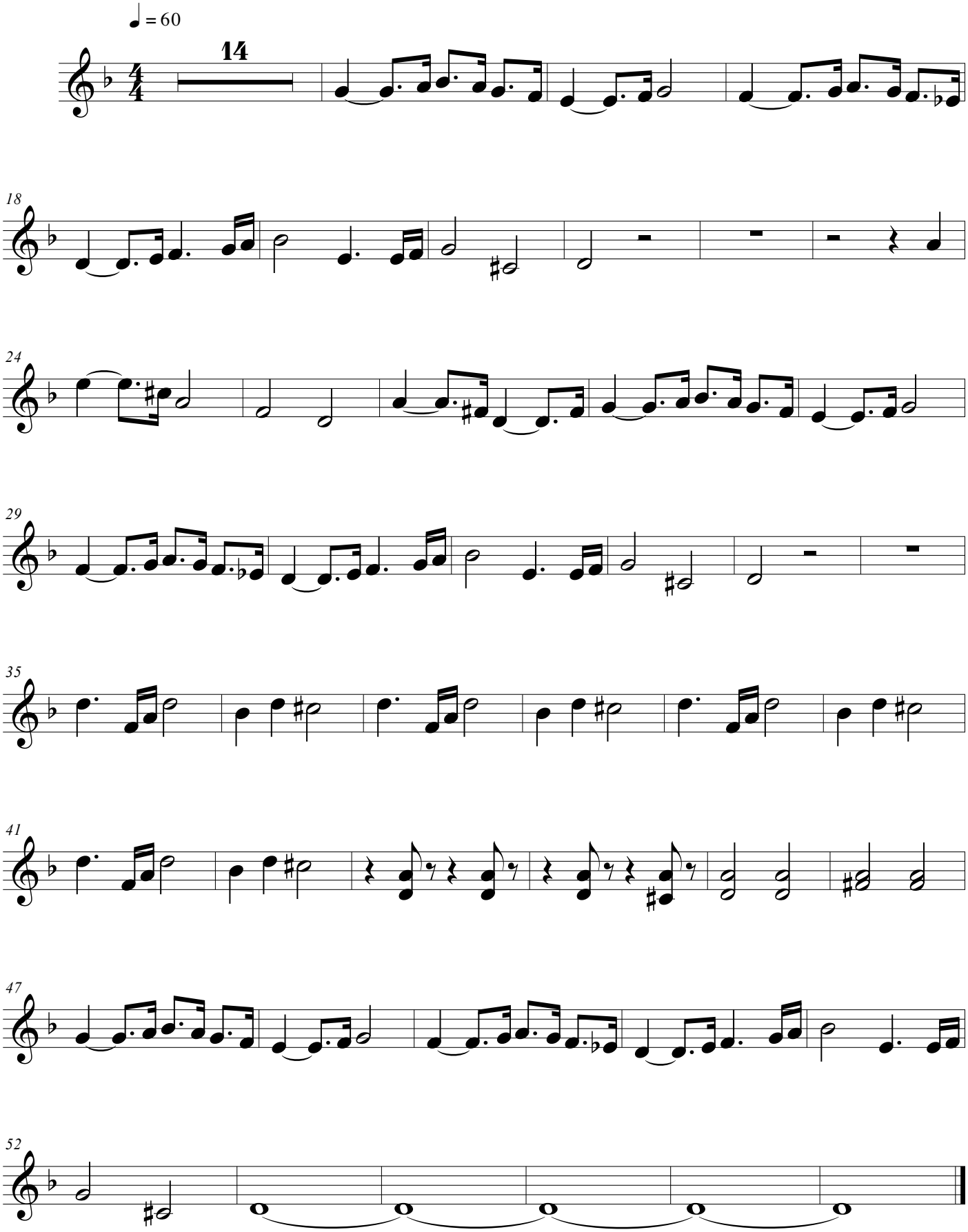

IEL©DA